GINOCCHIO: LESIONE L.C.A

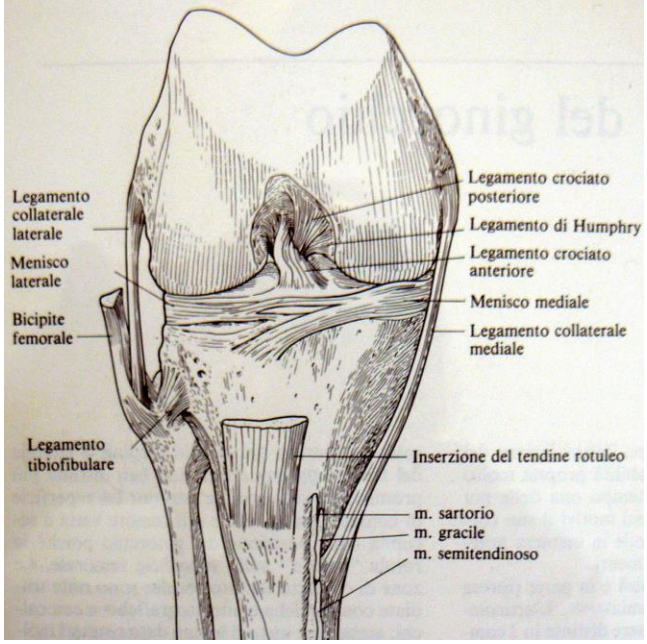

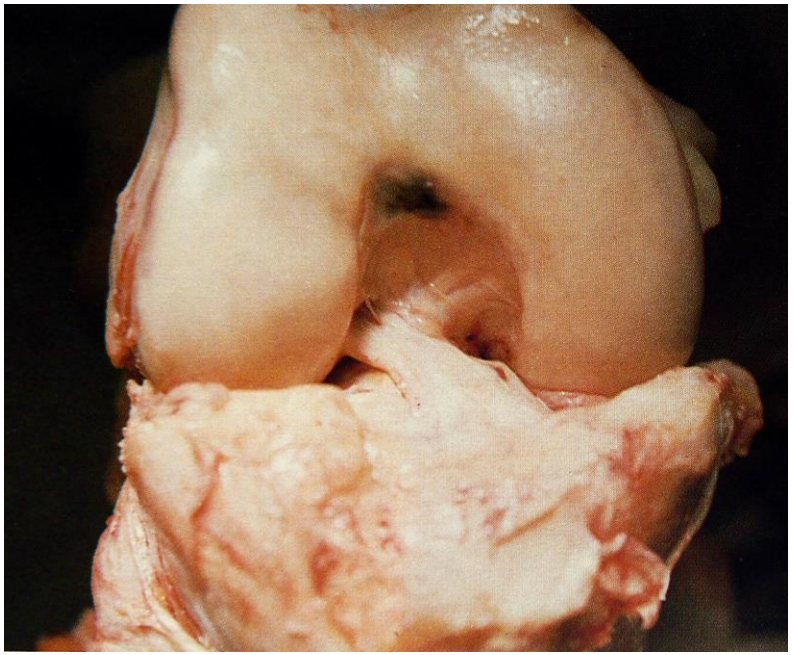

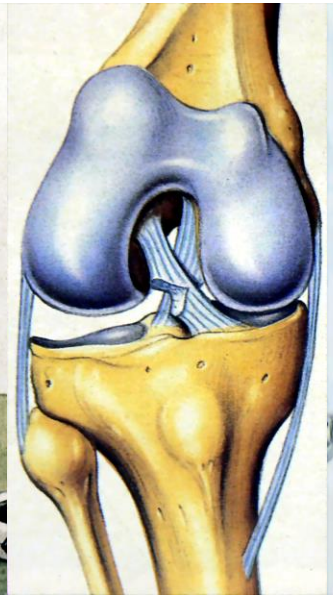

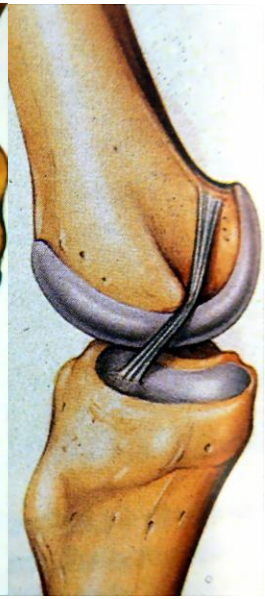

GINOCCHIO: LESIONE L.C.A

SEGNI

LESIONE L.C.A

-DOLORE

-EMARTRO

-SENSO DI INSTABILITA'

-IPOTROFIA QUADRICIPITE

GINOCCHIO: LESIONE L.C.A TEST

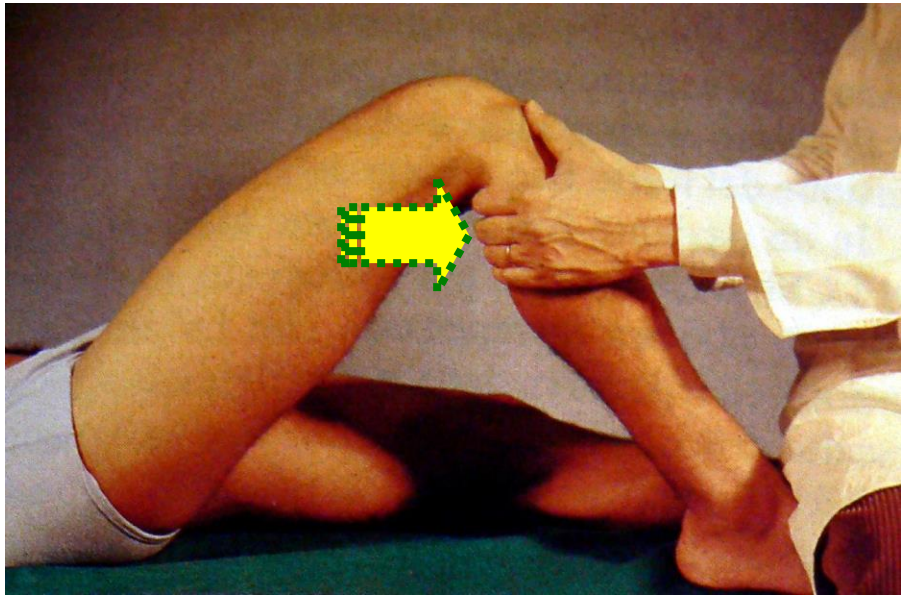

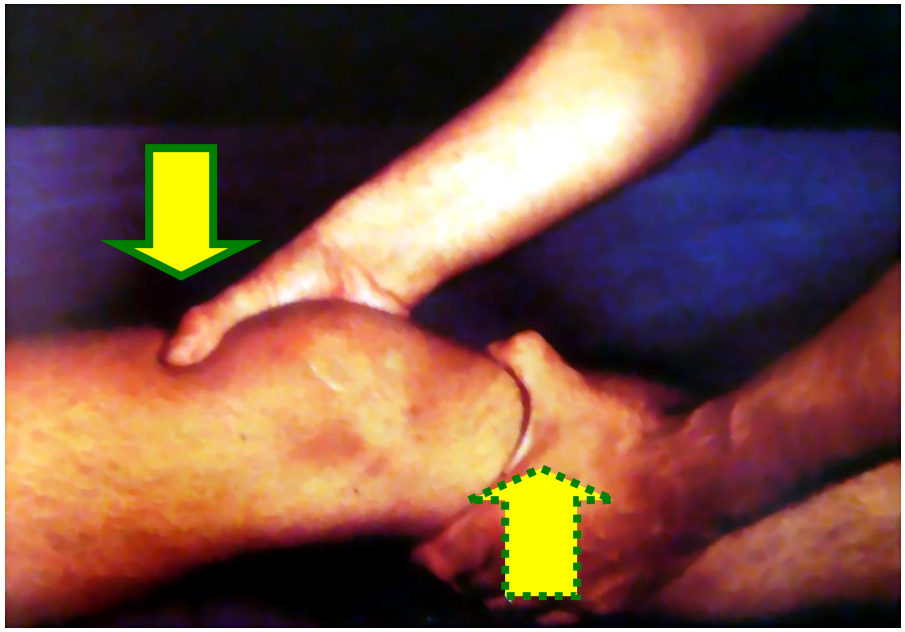

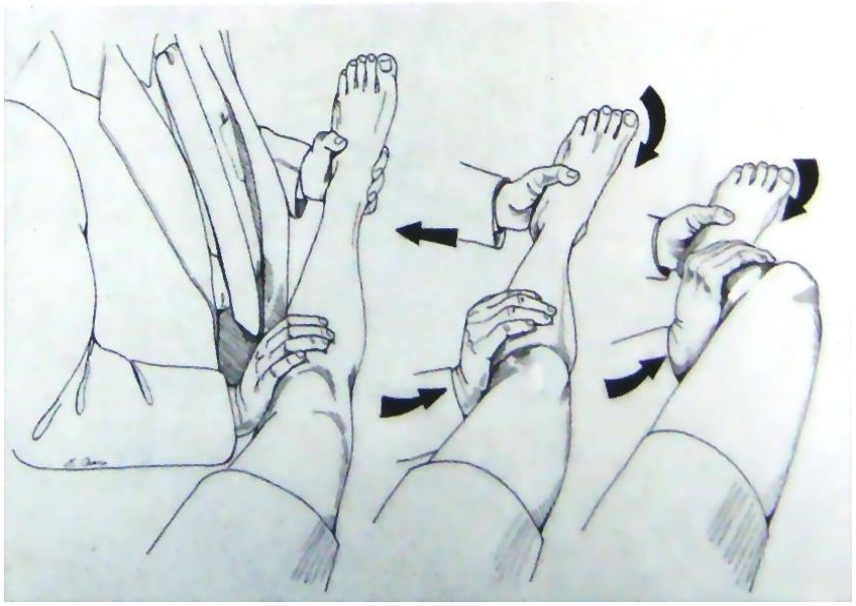

GINOCCHIO: LESIONE L.C.A
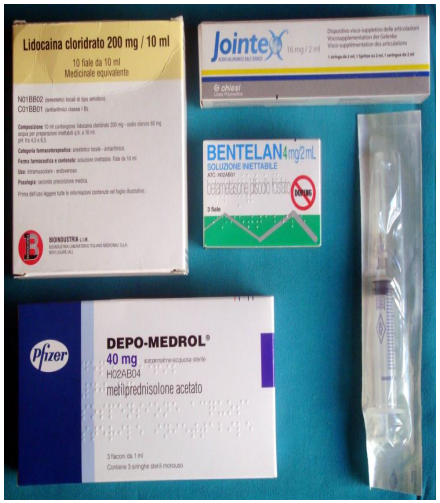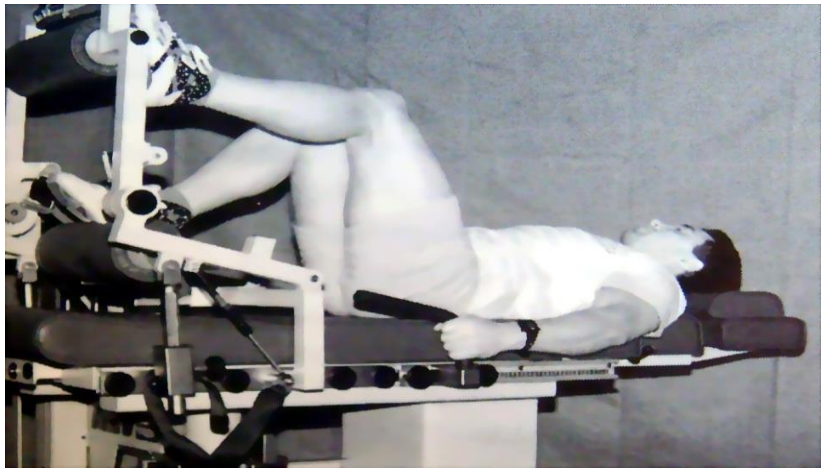
ALLORA COSA FARE